

Patient report

Bio-Rad DATE: 11/27/2018
D-10 TIME: 05:39 PM
S/N: #DJ4I016123 Software version: 4.20-2
Sample ID: 10367431
Injection date 11/27/2018 04:51 PM
Injection #: 11 Method: HbA1c
Rack #: --- Rack position: 1

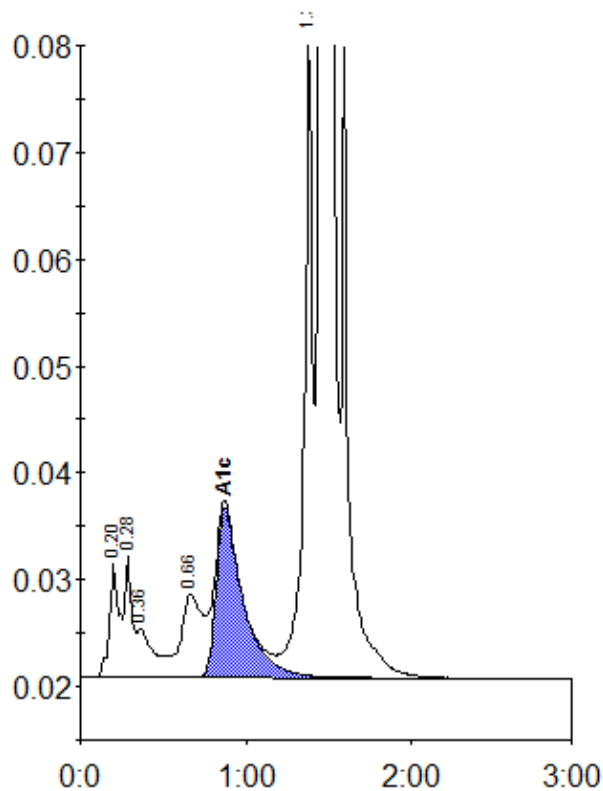

Peak table - ID: 10367431

Peak	R.time	Height	Area	Area %
A1a	0.20	10477	43126	1.4
A1b	0.28	11250	34629	1.1
Unknown	0.36	4453	33217	1.1
LA1c/CHb-1	0.66	7749	68661	2.3
A1c	0.87	15884	178960	7.8
P3	1.38	60674	228632	7.6
A0	1.45	750273	2425126	80.5
Total Area:		3012351		

Concentration:	%
A1c	7.8